

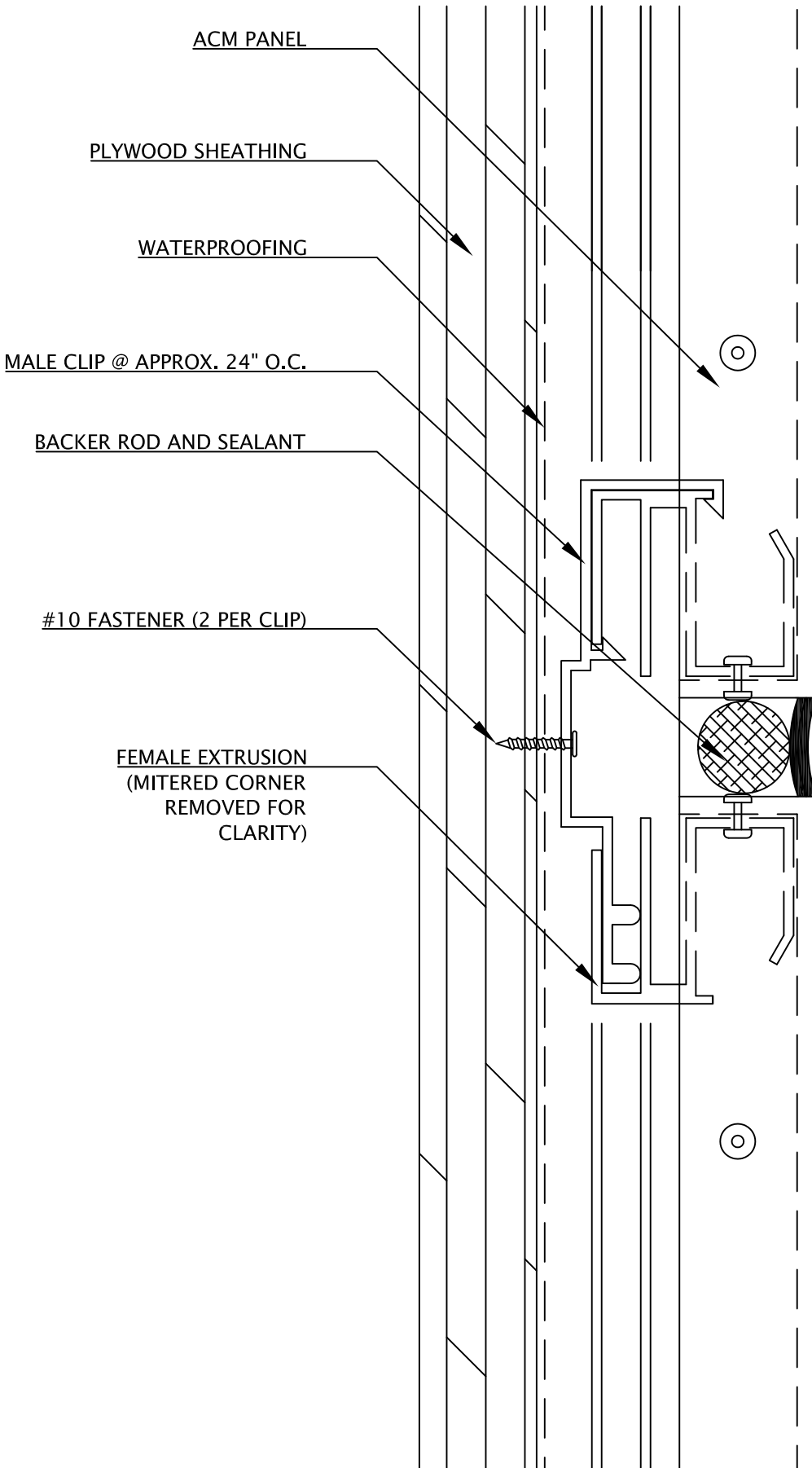

TEXAS ACM
Aluminum Composite Panels

PROJECT:	TXACM-WS TYPICAL DETAILS
TITLE:	VERTICAL JOINT
SCALE:	N.T.S

DATE: APRIL 17, 2017

16809 RADHOLME COURT
ROUND ROCK, TX 78664
512.466.1181
512.252.8923 FAX
texasacm3@gmail.com
www.texasacm.net



ACM PANEL

PLYWOOD SHEATHING

WATERPROOFING

MALE CLIP @ APPROX. 24" O.C.

BACKER ROD AND SEALANT

#10 FASTENER (2 PER CLIP)

FEMALE EXTRUSION
(MITERED CORNER
REMOVED FOR
CLARITY)

PROJECT:

TXACM-WS
TYPICAL DETAILS

DATE:

APRIL 17, 2017

TITLE:

HORIZONTAL JOINT

SCALE:

N.T.S

16809 RADHOLME COURT
ROUND ROCK, TX 78664
512.466.1181
512.252.8923 FAX
texasacm3@gmail.com
www.texasacm.net



TEXAS ACM
Aluminum Composite Panels

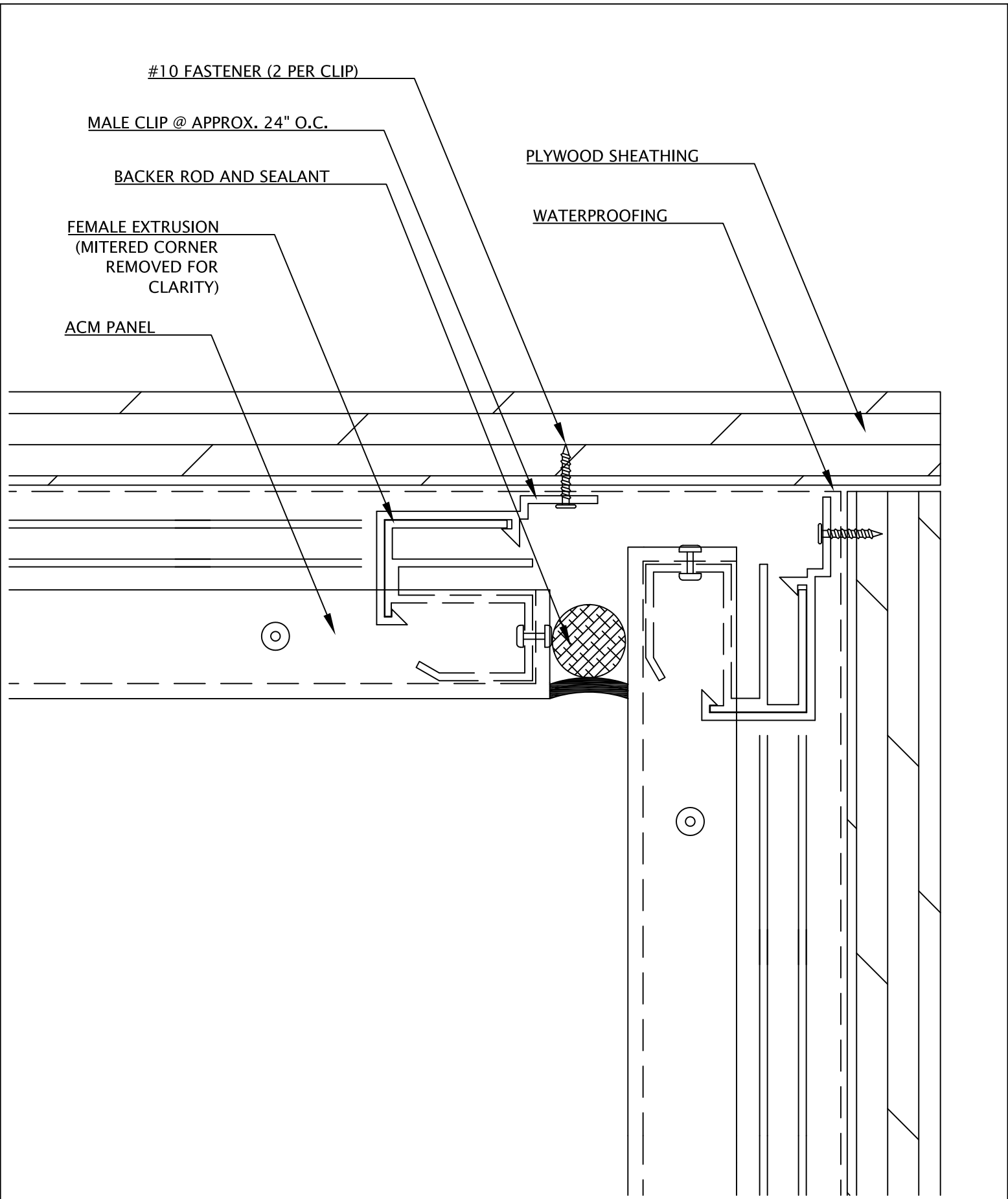

TEXAS ACM
Aluminum Composite Panels

PROJECT:	TXACM-WS TYPICAL DETAILS
TITLE:	INSIDE CORNER (1)
SCALE:	N.T.S

DATE:	APRIL 17, 2017
16809 RADHOLME COURT ROUND ROCK, TX 78664 512.466.1181 512.252.8923 FAX texasacm3@gmail.com www.texasacm.net	

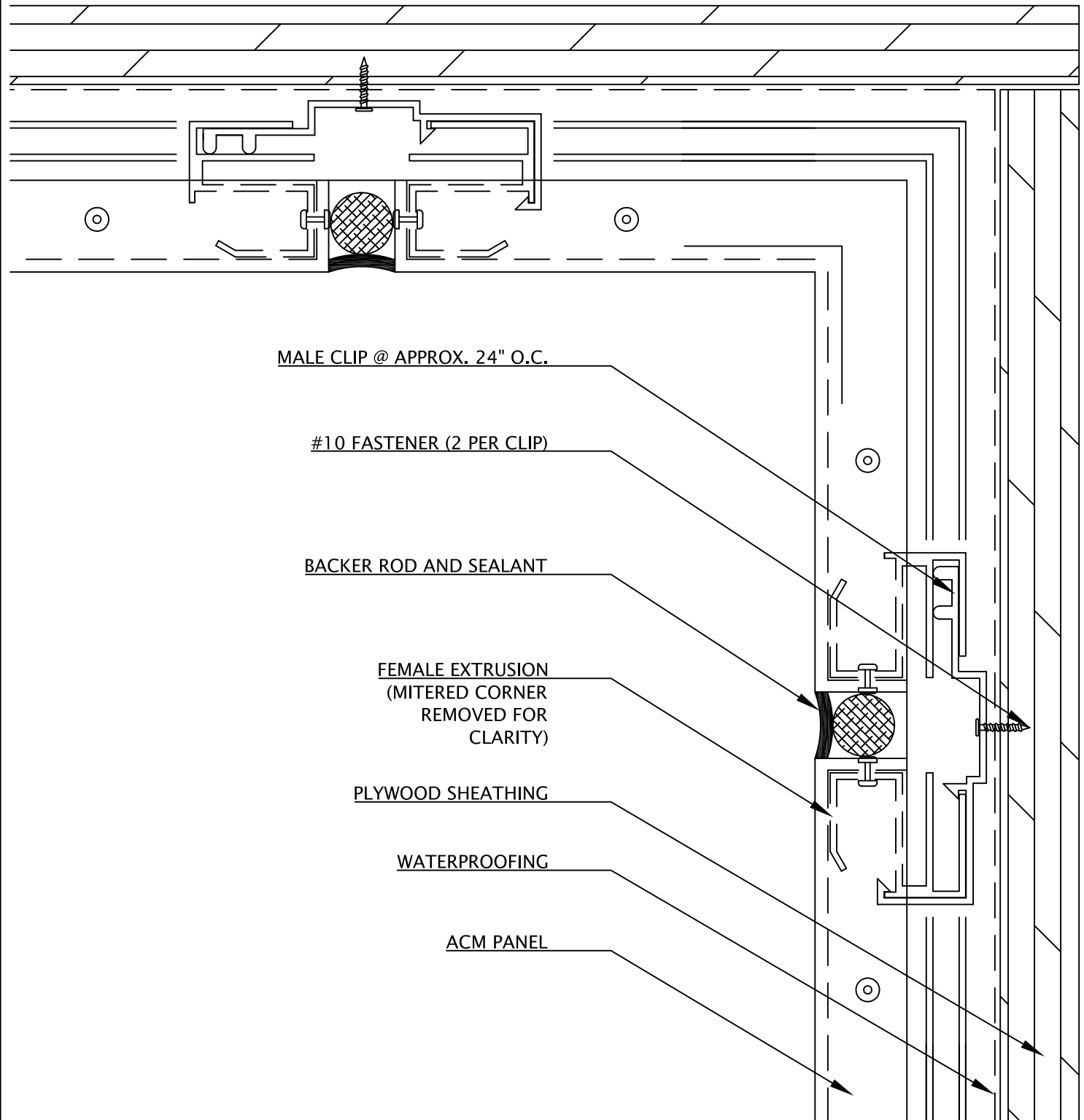

MALE CLIP @ APPROX. 24" O.C.

#10 FASTENER (2 PER CLIP)

BACKER ROD AND SEALANT

FEMALE EXTRUSION
(MITERED CORNER
REMOVED FOR
CLARITY)

PLYWOOD SHEATHING

WATERPROOFING

ACM PANEL



TEXAS ACM
Aluminum Composite Panels

PROJECT:	TXACM-WS TYPICAL DETAILS
TITLE:	INSIDE CORNER (2)
SCALE:	N.T.S

DATE:	APRIL 17, 2017
16809 RADHOLME COURT ROUND ROCK, TX 78664 512.466.1181 512.252.8923 FAX texasacm3@gmail.com www.texasacm.net	

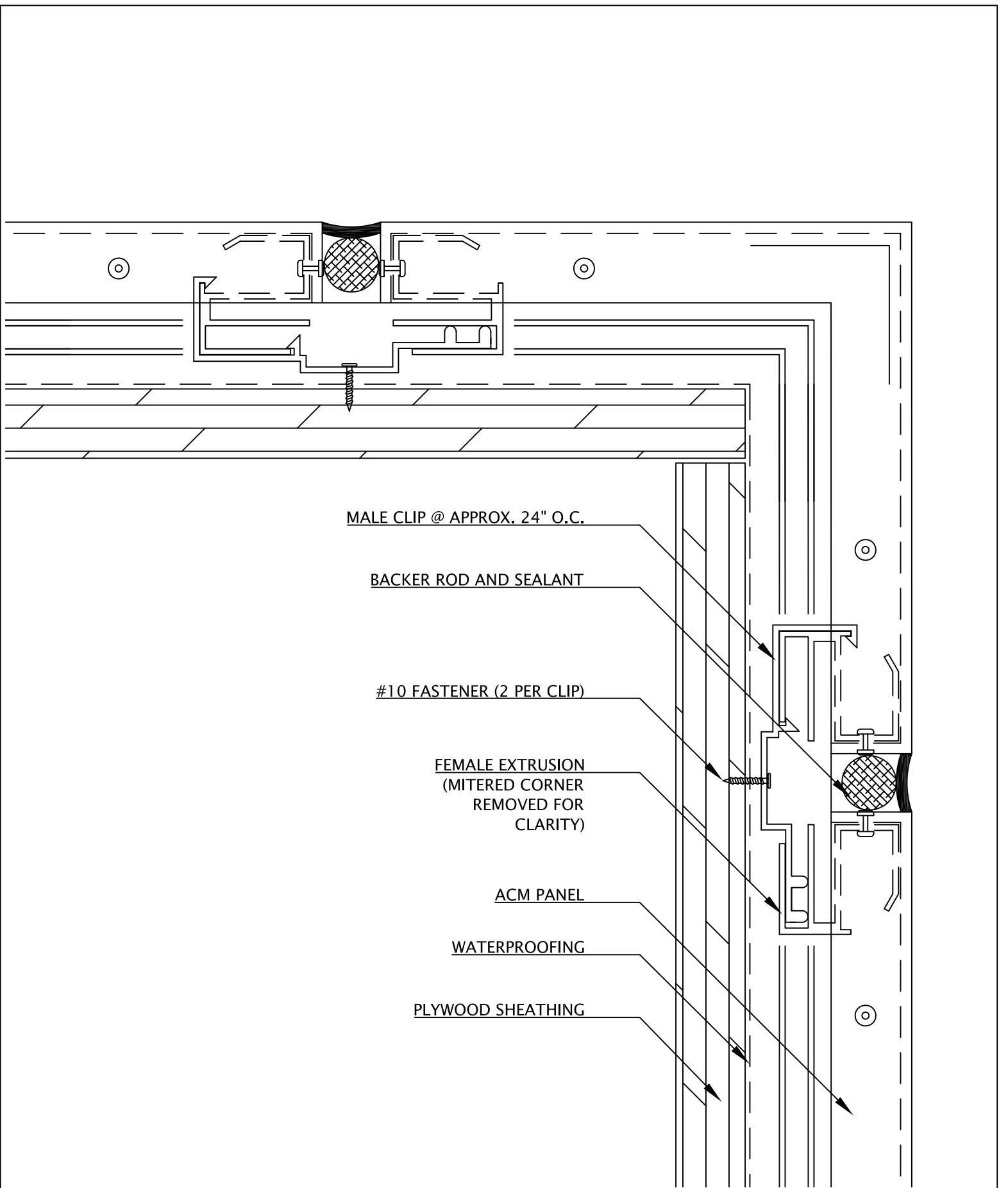

TEXAS ACM
Aluminum Composite Panels

PROJECT:	TXACM-WS TYPICAL DETAILS
TITLE:	OUTSIDE CORNER
SCALE:	N.T.S

DATE:	APRIL 17, 2017
16809 RADHOLME COURT ROUND ROCK, TX 78664 512.466.1181 512.252.8923 FAX texasacm3@gmail.com www.texasacm.net	

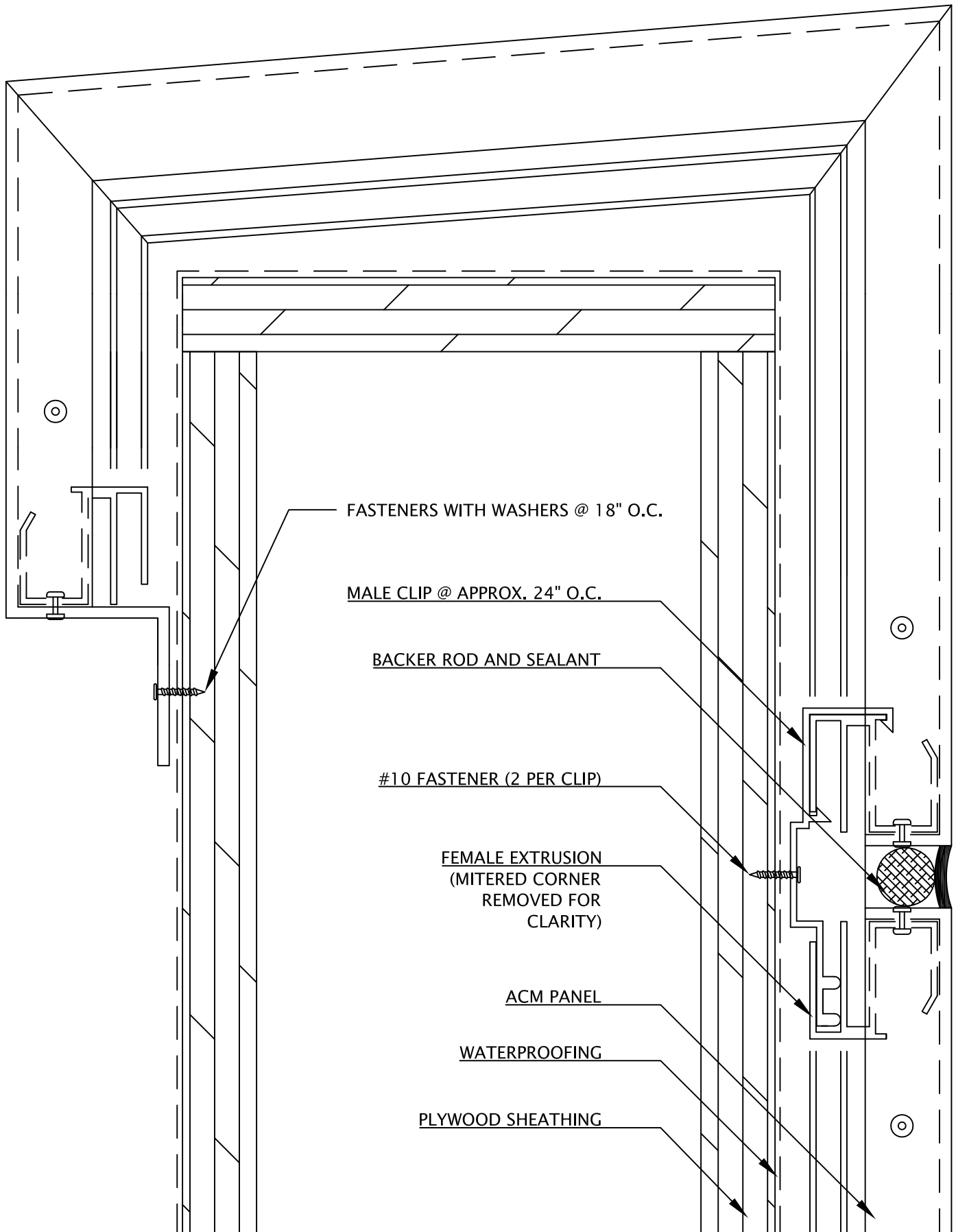

FASTENERS WITH WASHERS @ 18" O.C.

MALE CLIP @ APPROX. 24" O.C.

BACKER ROD AND SEALANT

#10 FASTENER (2 PER CLIP)

FEMALE EXTRUSION
(MITERED CORNER
REMOVED FOR
CLARITY)

ACM PANEL

WATERPROOFING

PLYWOOD SHEATHING



TEXAS ACM
Aluminum Composite Panels

PROJECT:	TXACM-WS TYPICAL DETAILS	DATE:	APRIL 17, 2017
TITLE:	COPING	16809 RADHOLME COURT ROUND ROCK, TX 78664 512.466.1181	
SCALE:	N.T.S.	512.252.8923 FAX texasacm3@gmail.com www.texasacm.net	

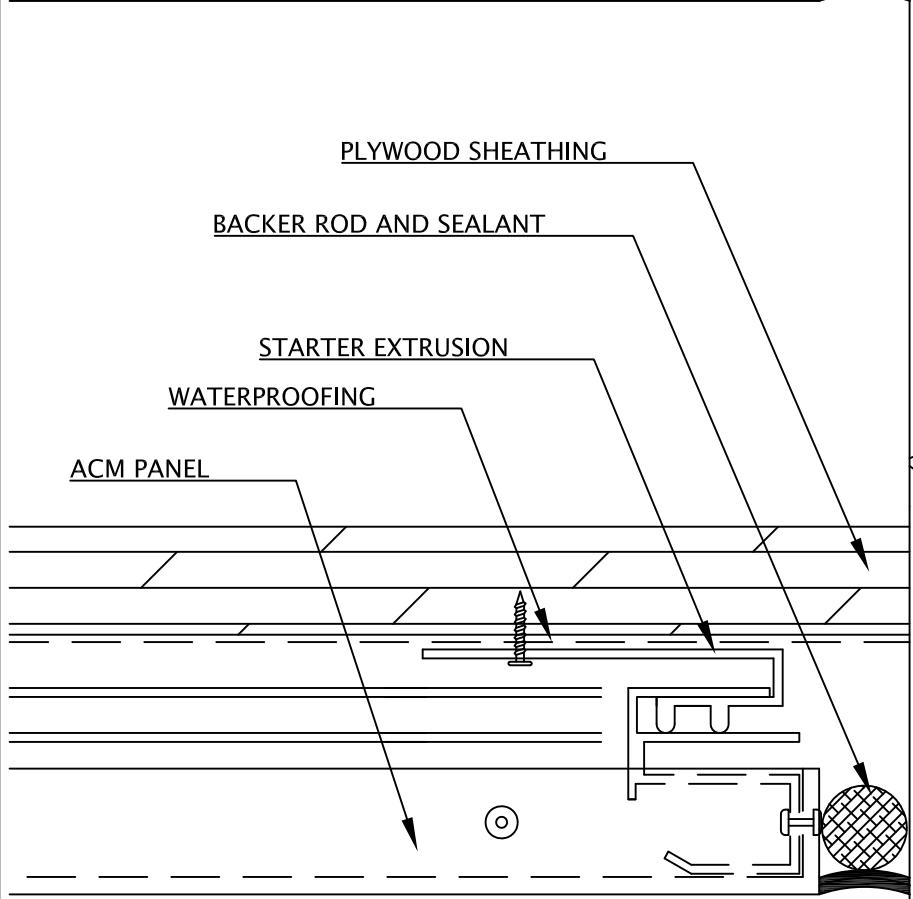
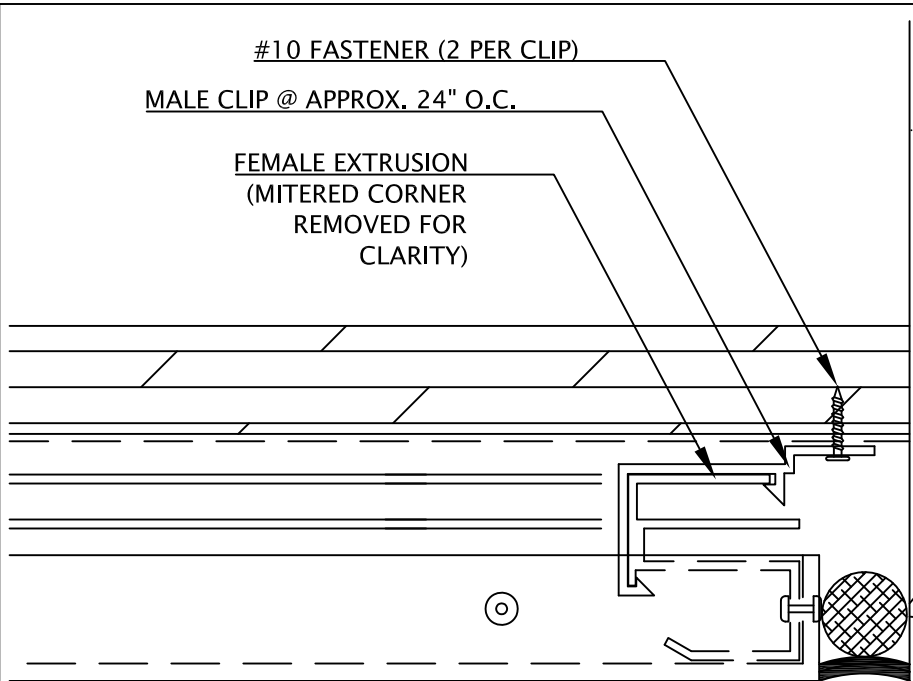

TEXAS ACM
Aluminum Composite Panels

PROJECT:	TXACM-WS TYPICAL DETAILS
TITLE:	END WALL
SCALE:	N.T.S

DATE:	APRIL 17, 2017
16809 RADHOLME COURT ROUND ROCK, TX 78664 512.466.1181 512.252.8923 FAX texasacm3@gmail.com www.texasacm.net	

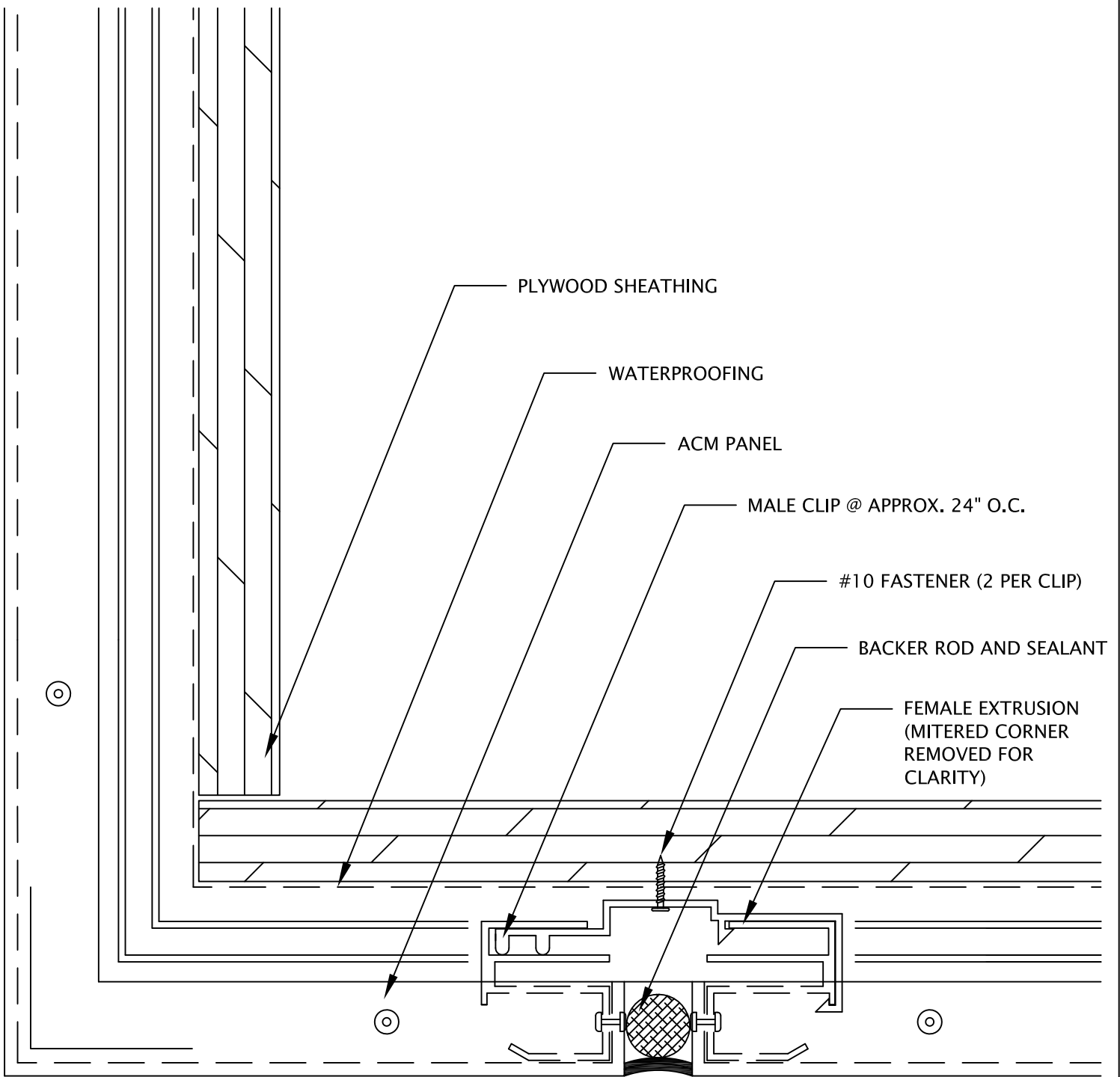

TEXAS ACM
 Aluminum Composite Panels

PROJECT:	TXACM-WS TYPICAL DETAILS	DATE:	APRIL 17, 2017
TITLE:	FASCIA SOFFIT	16809 RADHOLME COURT ROUND ROCK, TX 78664 512.466.1181 512.252.8923 FAX texasacm3@gmail.com www.texasacm.net	
SCALE:	N.T.S.		

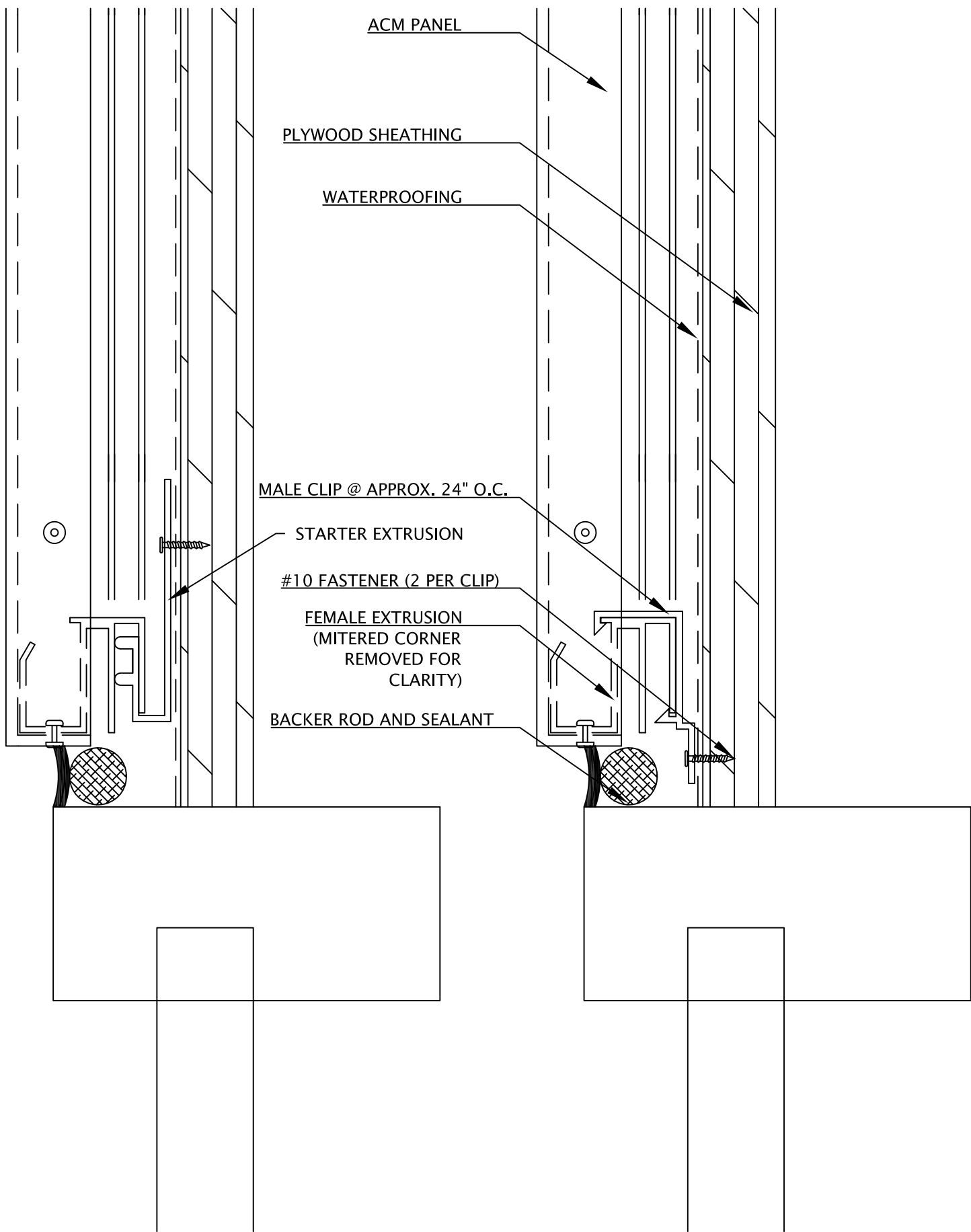



TEXAS ACM
Aluminum Composite Panels

PROJECT:	TXACM-WS TYPICAL DETAILS
TITLE:	HEAD
SCALE:	N.T.S

DATE: APRIL 17, 2017

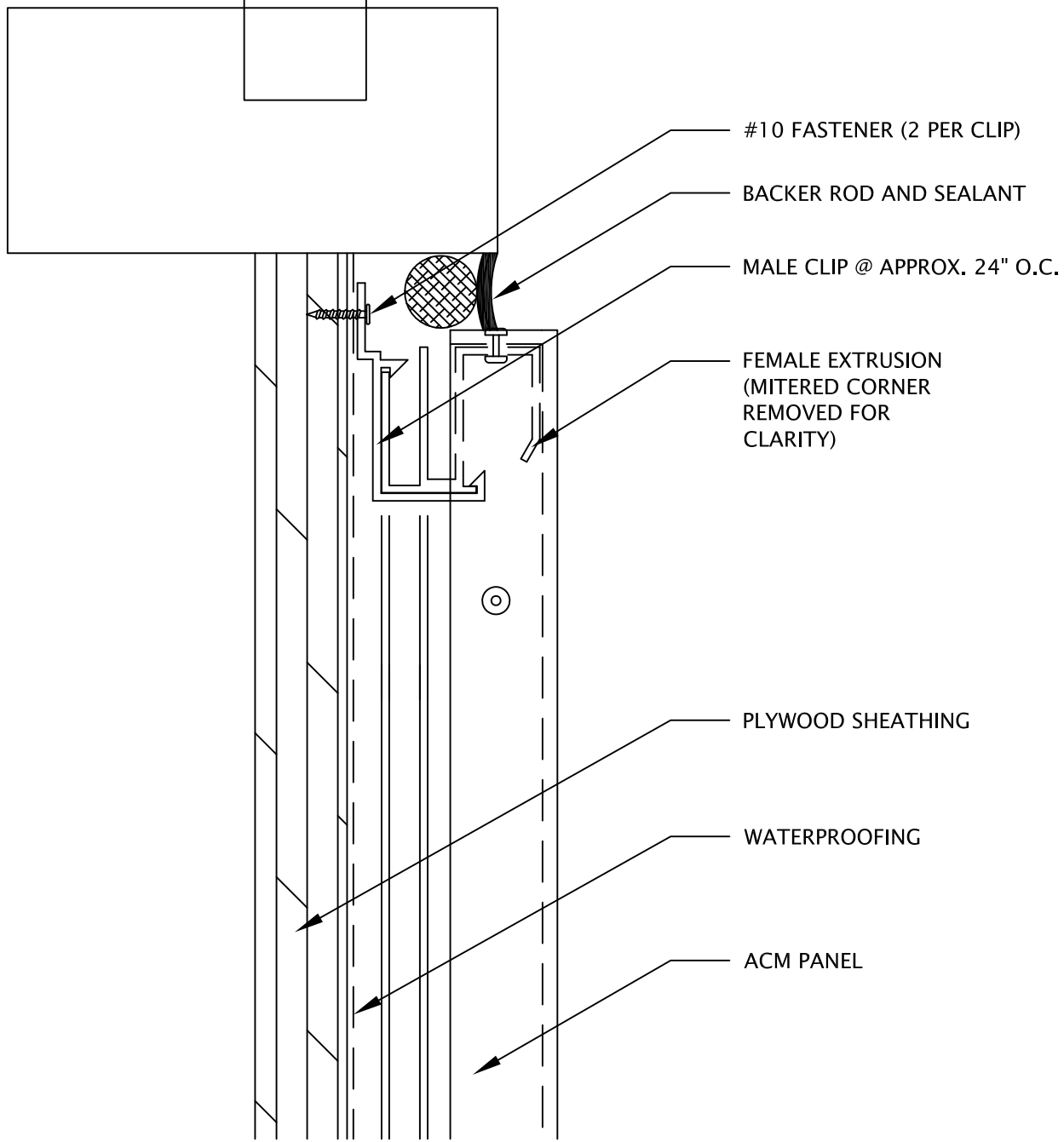
16809 RADHOLME COURT
ROUND ROCK, TX 78664
512.466.1181
512.252.8923 FAX
texasacm3@gmail.com
www.texasacm.net



PROJECT:	TXACM-WS TYPICAL DETAILS	DATE:	APRIL 17, 2017
TITLE:	SILL	16809 RADHOLME COURT ROUND ROCK, TX 78664 512.466.1181 512.252.8923 FAX texasacm3@gmail.com www.texasacm.net	
SCALE:	N.T.S		

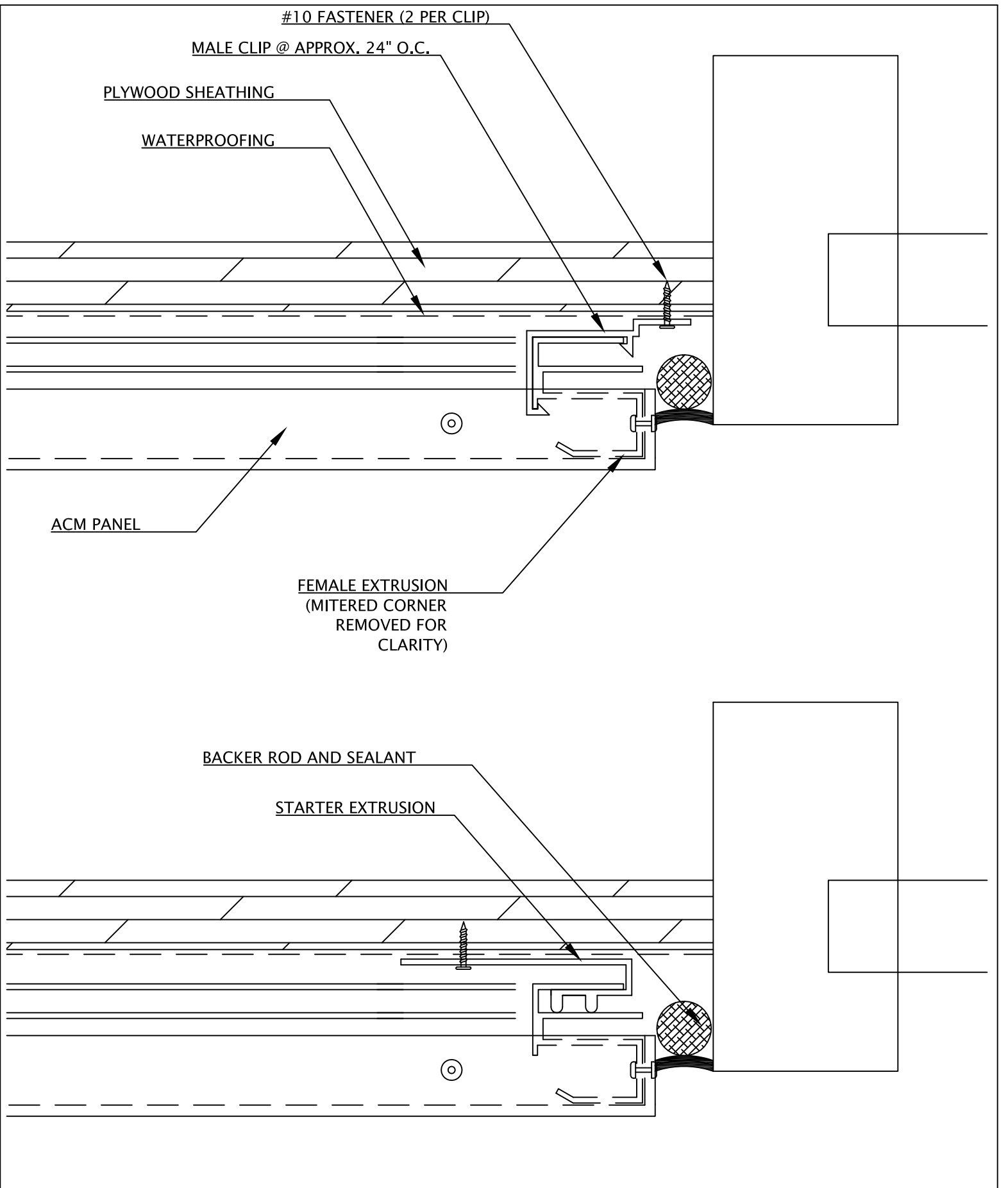

PROJECT:	TXACM-WS TYPICAL DETAILS
TITLE:	JAMB
SCALE:	N.T.S

DATE:	APRIL 17, 2017
16809 RADHOLME COURT ROUND ROCK, TX 78664 512.466.1181 512.252.8923 FAX texasacm3@gmail.com www.texasacm.net	